M

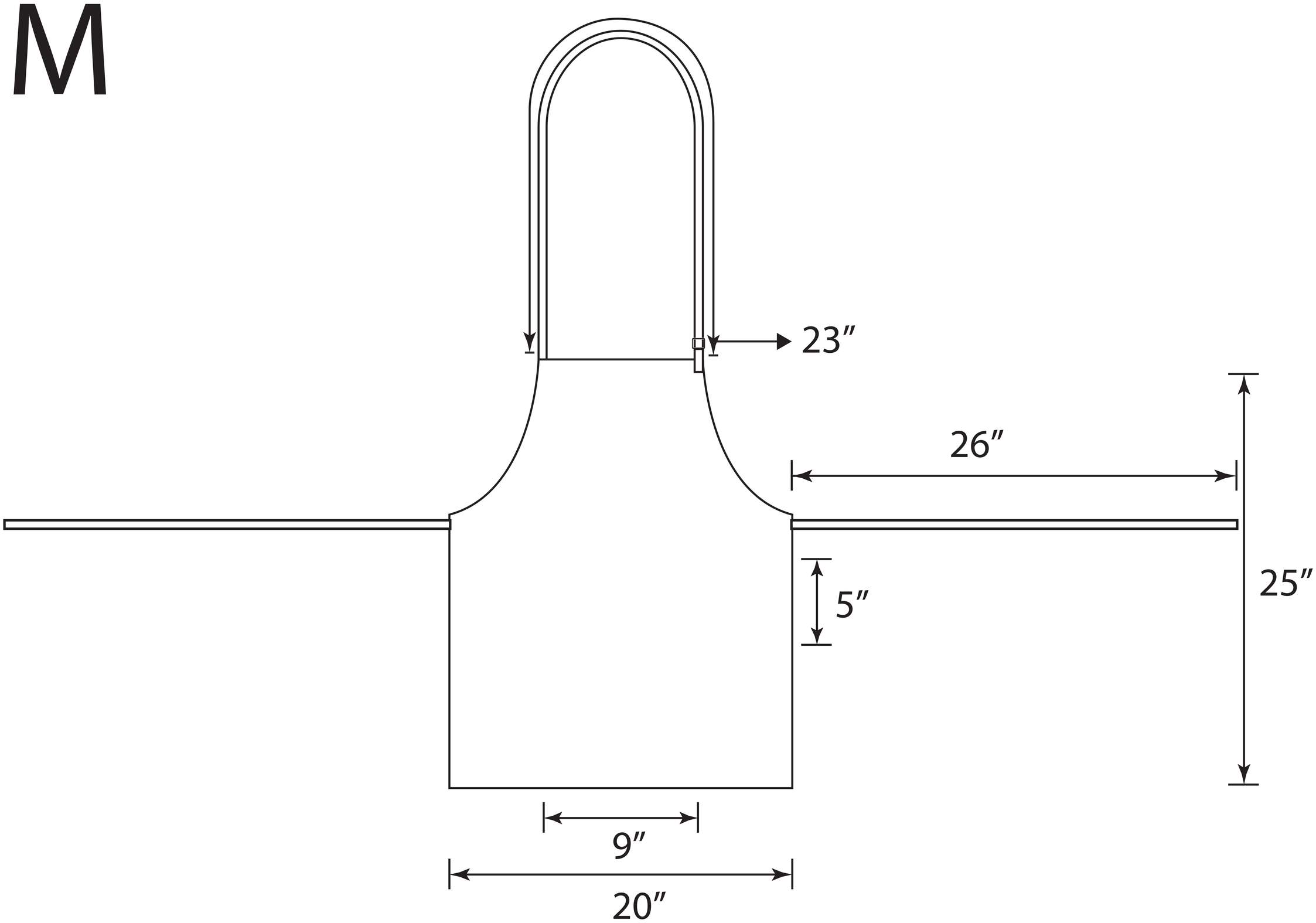

surface

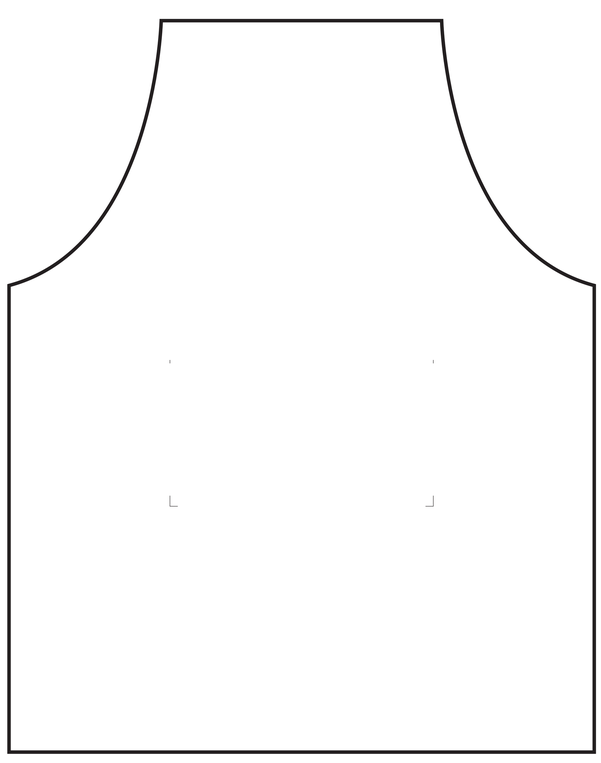
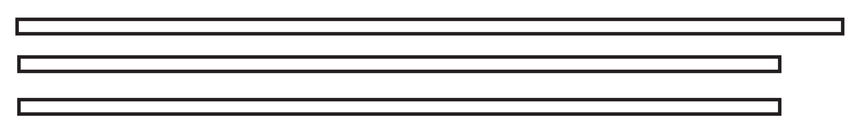
bind